

PREPARED FOR:  
DEBBY MILLER  
CENTURY 21 LARRY HODGES REALTY  
143 MAIN ST.  
P.O. BOX 939  
TWIN LAKES, WI 53181

# PLAT OF SURVEY

- OF -

LOT 1 AND OUTLOT 1 OF CERTIFIED SURVEY MAP NO. 3582  
LOCATED IN THE SOUTHEAST 1/4 OF THE NORTHEAST 1/4 OF  
SECTION 28, TOWN 1 NORTH RANGE 18 EAST, WALWORTH  
COUNTY, WISCONSIN.

PATHFINDER SURVEYING, INC.  
N3705 WILLOW BEND LANE  
LAKE GENEVA, WI 53147

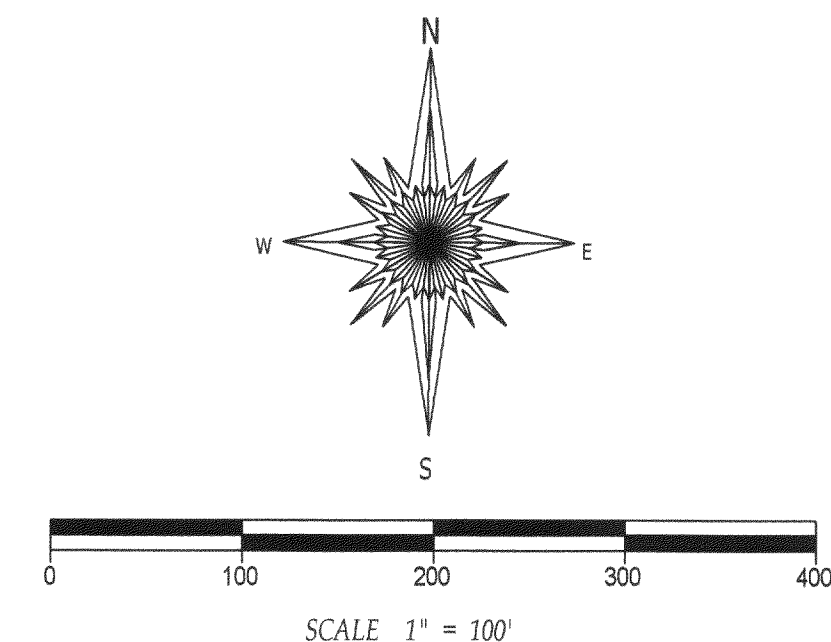
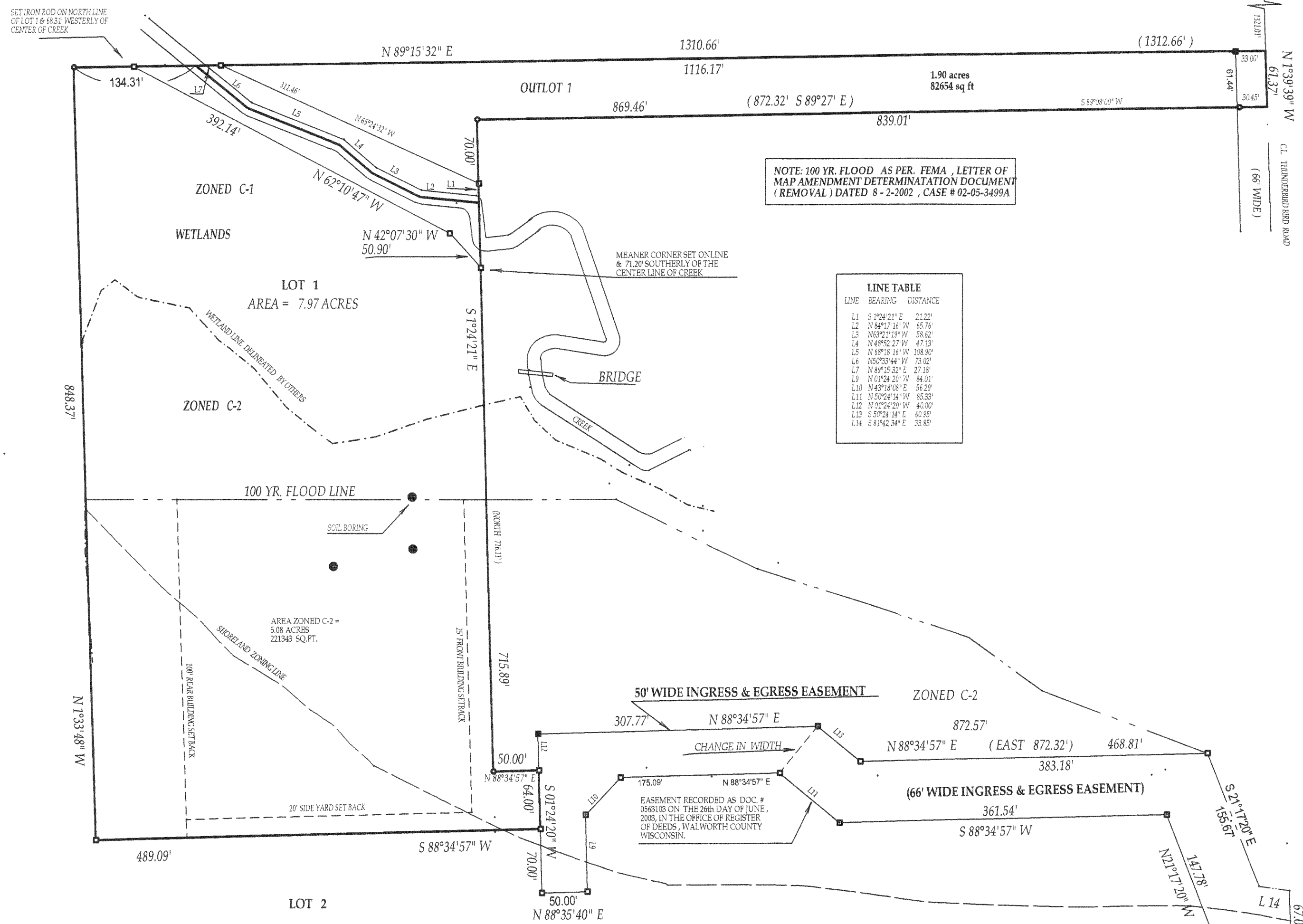

LEGEND

- ( ) = recorded as
- = found iron bar
- = found iron pipe
- = set iron pipe
- = set iron bar
- ∅ = power pole
- ⊕ = concrete access cover
- ⊙ = vent
- ⦿ = well

SCALE 1" = 100'

JOB # 05-408  
SEE JOB # 01-529

TAX ID # MA358200001

MA3582-4

COMPARE LEGAL DESCRIPTION ABOVE AND DRAWING WITH DEED. FOR BUILDING RESTRICTIONS AND EASEMENTS NOT SHOWN REFER TO DEED, ABSTRACT SOURCES AND LOCAL MUNICIPAL CODES. NOTIFY THE SURVEYOR IMMEDIATELY OF ANY DISCREPANCY.

I hereby certify that I have surveyed the above described property and that the above map is a true representation thereof and shows the size and location of all visible structures, apparent easements and encroachments if any.<sup>6</sup>  
This survey is made for the present owners of the property, and those who purchase, mortgage, or guarantee the title thereto, within one year from the date hereof.

DATED THIS 18<sup>th</sup>, DAY OF AUGUST, 2005

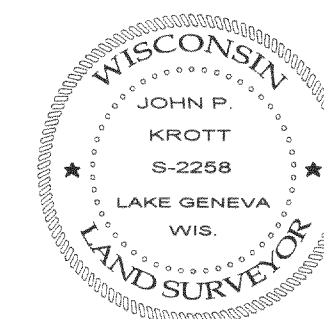

JOHN KROTT S - 2258  
Wisconsin Registered Land Surveyor  
( original if signed in red )

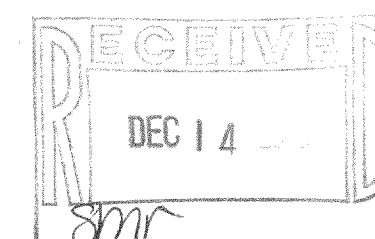

118-2669